

provitro AG Charitéplatz 1 tel +49.30.450 578 352 office@provitro.de
 Charité Campus Mitte 10117 Berlin fax +49.30.450 578 952 www.provitro.de

Human Tissue Microarray

iCon (internal control) TMA[®]

FLI

FLI-1 nuclear transcription factor has been proposed as a useful tool in the differential diagnosis of small round cell sarcomas. FLI-1 has been reported as the first nuclear marker of endothelial differentiation.

Cat.-No.: 401 5114

Lot: 011iC

iConTMA [®] Label	
Free Space for your tissue under investigation	
●	●
positive	negative

Kidney

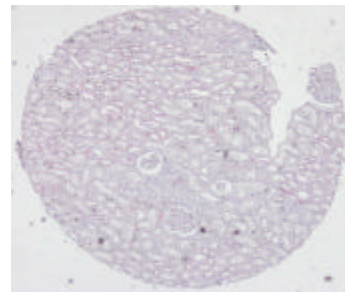

negative

Ewing-Sarkoms

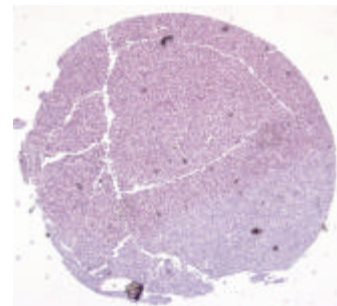

positive

Technical Information:

- Spot diameter: 1,5 mm
- Fixation in 4% paraformaldehyde in PBS
- Paraffin embedded

Tissue type validated by immunohistochemistry

In Vitro Laboratory Use Only

Not intended for any human or animal diagnostic or therapeutic use.

Your expert in target validation



Vorstandsvorsitzender: Dr. Manrico Paulitschke
 Aufsichtsratsvorsitzender: Bernd Hartmann
 Bankverbindung: Weberbank
 IBAN: DE82 1012 0100 1003 0775 82
 BIC: WELADED1WBB

Steuer-Nr.: 37/164/21415
 USt-ID-Nr.: DE 218 804 519
 Handelsregister: HRB 82258
 AG Berlin-Charlottenburg